

Associated Talents, Inc.  
Pumpkin Swirls Witch Hat DL-732

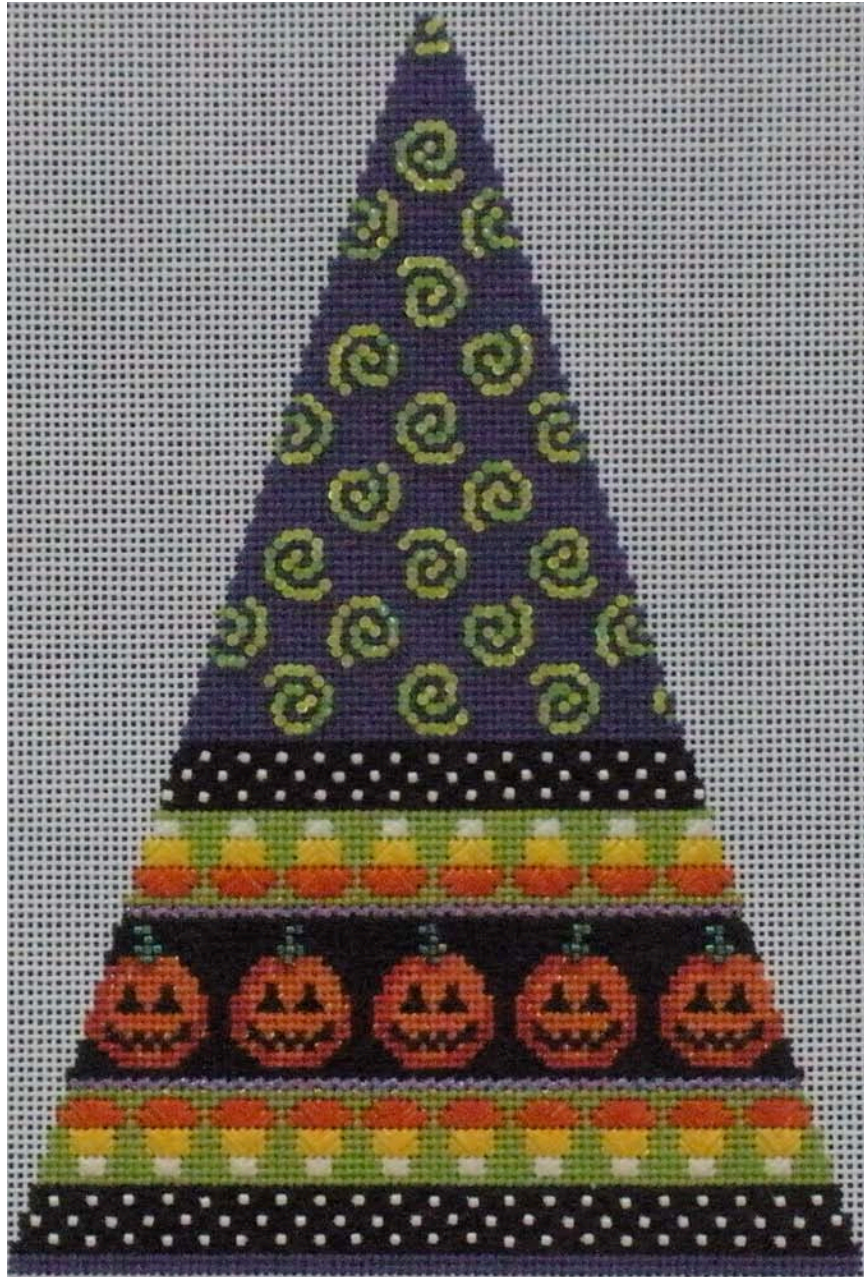

**Supply List**

*Associated Talents*  
DL-732

*Brown Paper Packages*  
Silk & Ivory #94

*The Collection*  
2mm Sequins #DM15,  
#DM13

*Kreinik*  
#12 Braid #005, #202HL  
1/16th Ribbon #012L

*Miyuki Beads*  
11/0 Delica #DM174-TB  
10/0 Delica #DB0202,  
#DB0152

*Rainbow Gallery*  
Grandeur #G801  
Petite Frosty Rays #PY069,  
#PY101, #PY217, #PY368

*Tilly Thomas*  
Planet Earth Silk #091  
Opal Silk #011, #119

# Associated Talents, Inc.

## Pumpkin Swirls Witch Hat DL-732

**Area:** Background  
**Fiber:** Planet Earth Silk #091  
**Stitch:** Tent

**Area:** Swirls  
**Fibers:** Sequins #DM-15, #DM-13  
 Miyuki 11/0 Delica #DM174-TB  
**Technique:** Apply sequins, following the swirl by coming up through the center of the sequin, then running through a bead, going back down, on the other side of the stitch. Once the sequin is applied this way, you can nudge them into place.

**Area:** Black Dotted Border  
**Fibers:** Petite Frosty Rays #PY069, 11/0 Delica #DB0202  
**Stitch:** Criss-Cross Hungarian

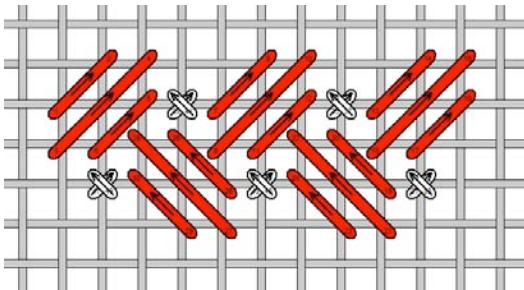

*Apply beads in the open stitch, rather than a cross-stitch.*

**Area:** Lime Green Background  
**Fiber:** Silk & Ivory #94  
**Stitch:** Tent

**Area:** Candy Corn  
**Fibers:** Petite Frosty Rays #PY101, #PY368, #PY217

**Stitch:** Candy Corn Fern Variation

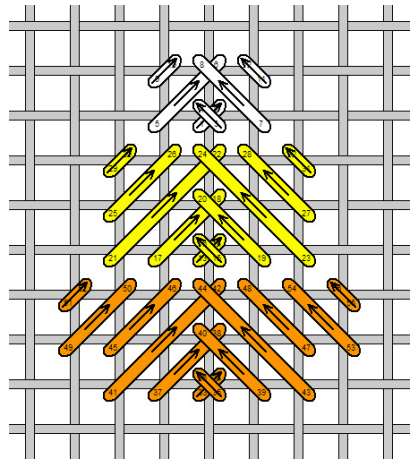

**Area:** Gold Dots  
**Fiber:** #12 Braid #202HL  
**Stitch:** Cross Stitch

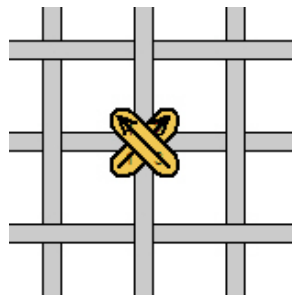

**Area:** Purple Border  
**Fiber:** 1/16th Ribbon #024L  
**Stitch:** Overlapping Line Stitch

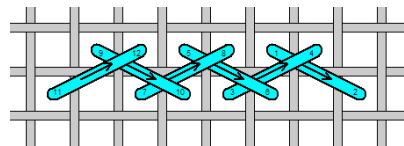

**Area:** Pumpkins  
**Fibers:** Opal Silk #011, #119, #12 Braid #005  
**Stitch:** Tent

**Area:** Pumpkin Stems  
**Fiber:** 10/0 Delica #DB0152

**Technique:** Apply beads with a cross-stitch.

**Area:** Black Background  
**Fiber:** Grandeur #G801  
**Stitch:** Reverse Basketweave

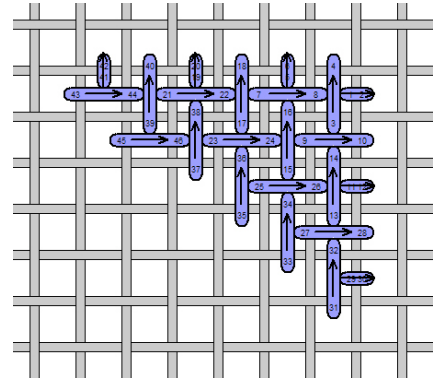

*Graphs are for representation of the rhythm of a stitch, and may not fit the specific, painted area. Unless otherwise instructed, the stitches should be compensated to fit the painted area, appropriately.*